Эуфониум

Танец рыцарей

С.Прокофьев / А.Иванов

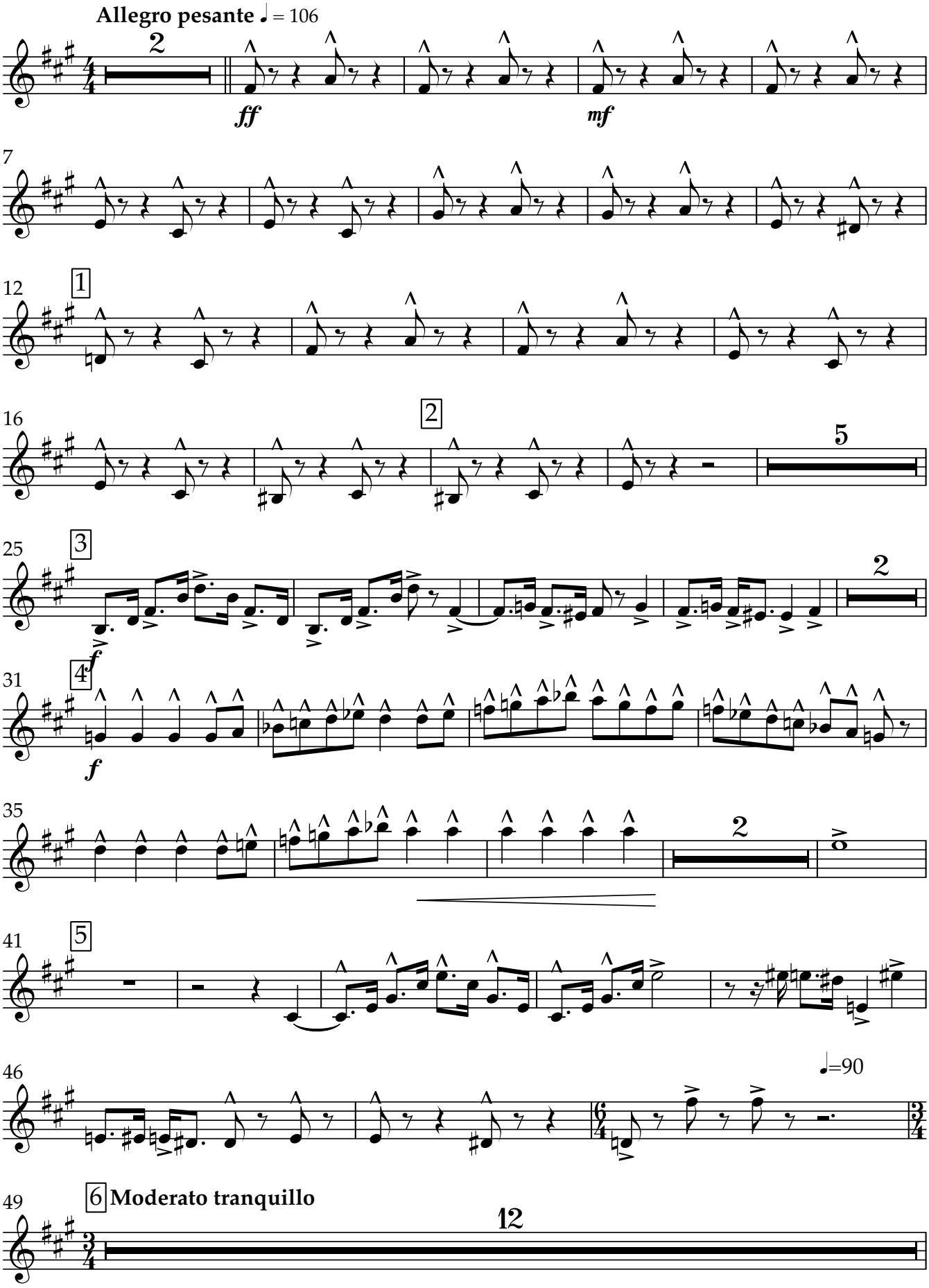

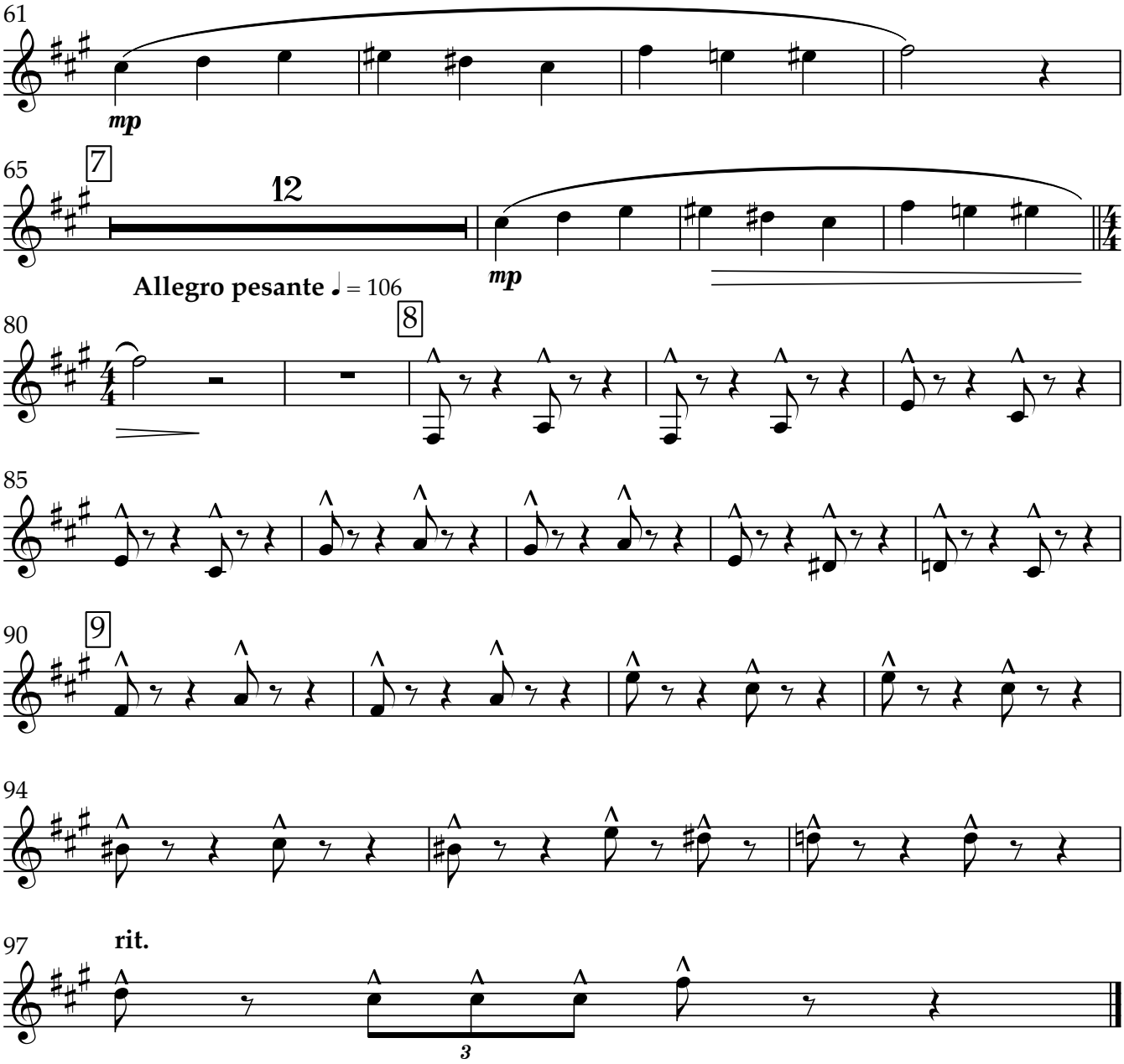
61
mp
65
7
12
mp
Allegro pesante ♩ = 106
80
8
85
90
9
94
97
rit.
3