Гусли
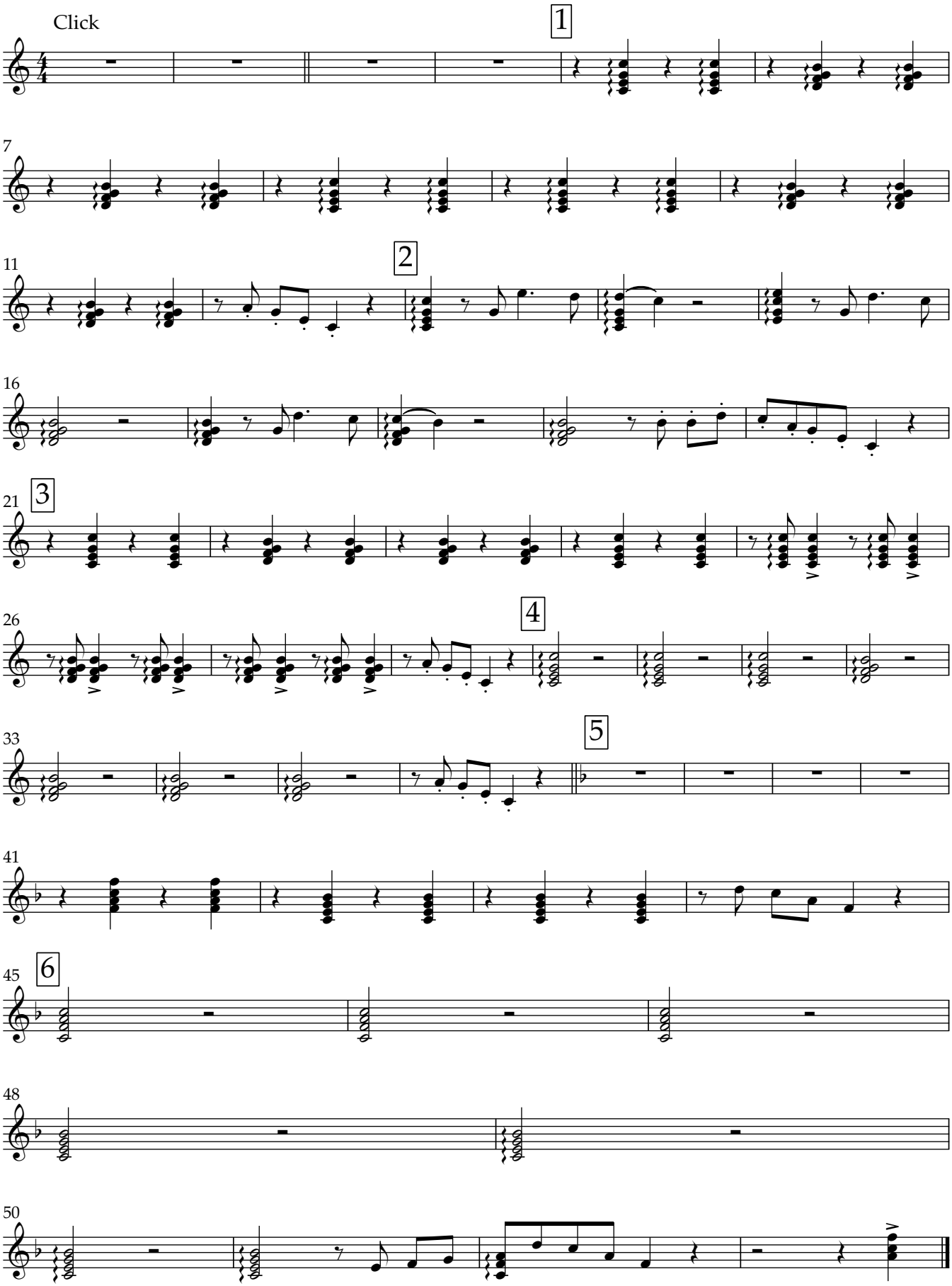
Танец маленьких утят