Симфония №40 и Турецкое рондо

Сопрано-саксофон

В.Моцарт / А.Иванов

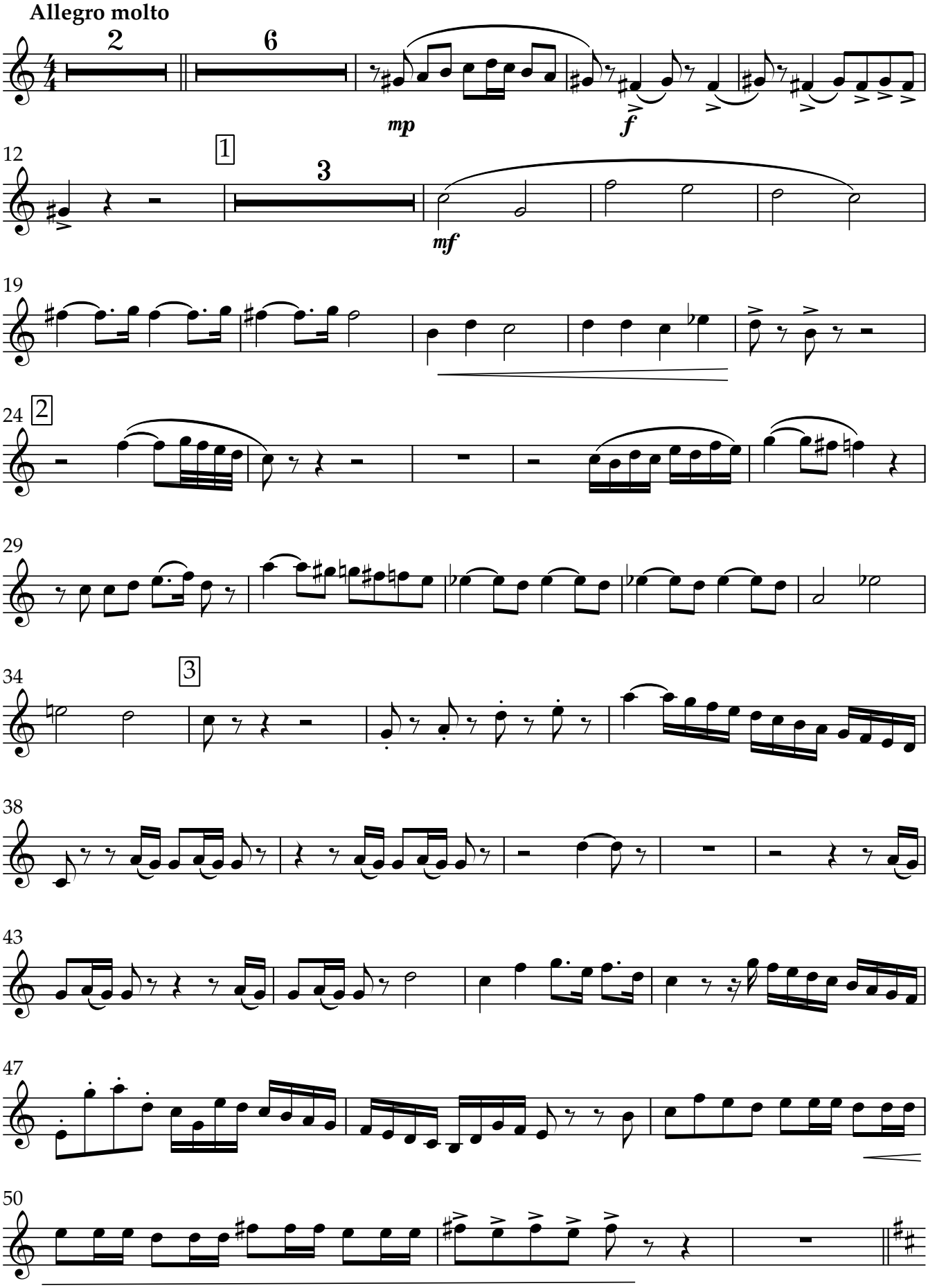

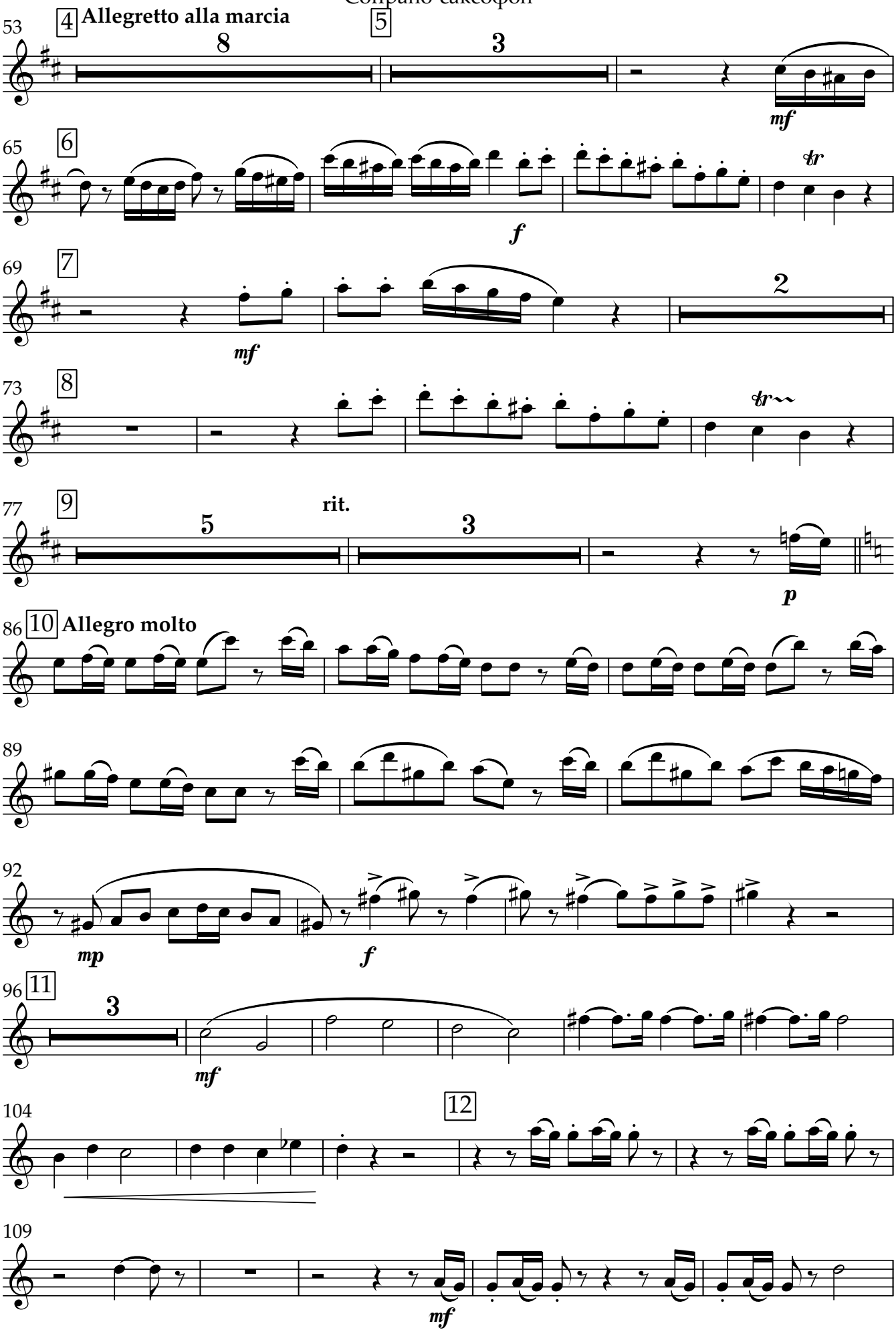
53
4
Allegretto alla marcia
8
5
3
mf
65
6
f
tr
69
7
mf
2
73
8
tr
77
9
5
rit.
3
p
86
10
Allegro molto
89
92
mp
f
96
11
3
mf
104
12
109
mf

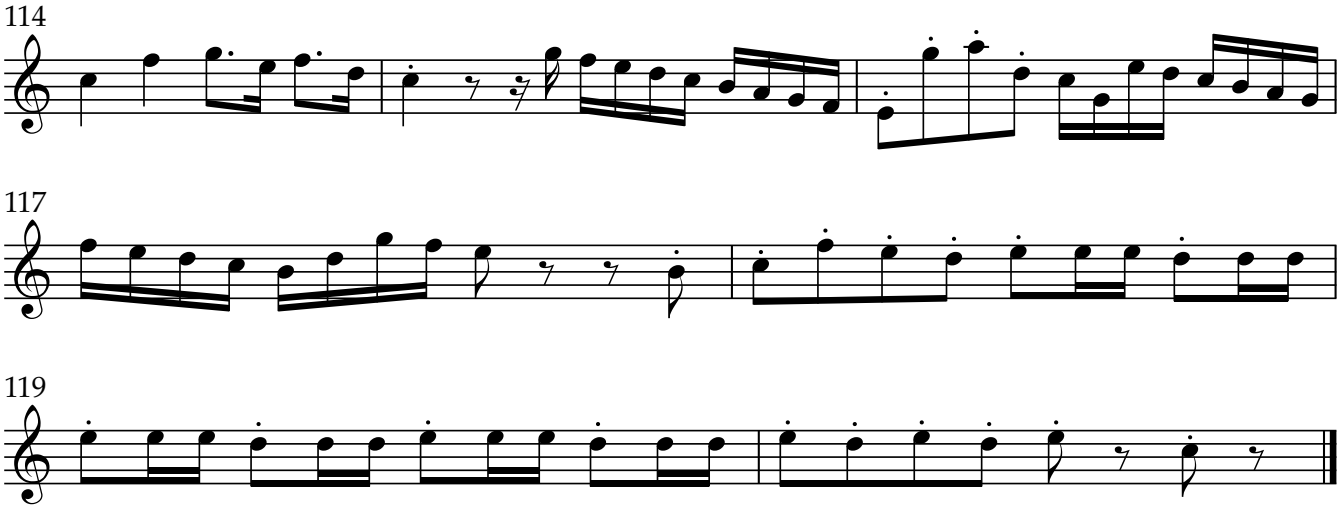
114
117
119